

# Part One Plan

Housing & Development  
Town Hall, Manchester Road

Ref.

**FUL/2022/0486**

Paul Gatrell Head of Housing and Development Control

Location:



**328 Rossendale Road, Burnley**

**1:1250**

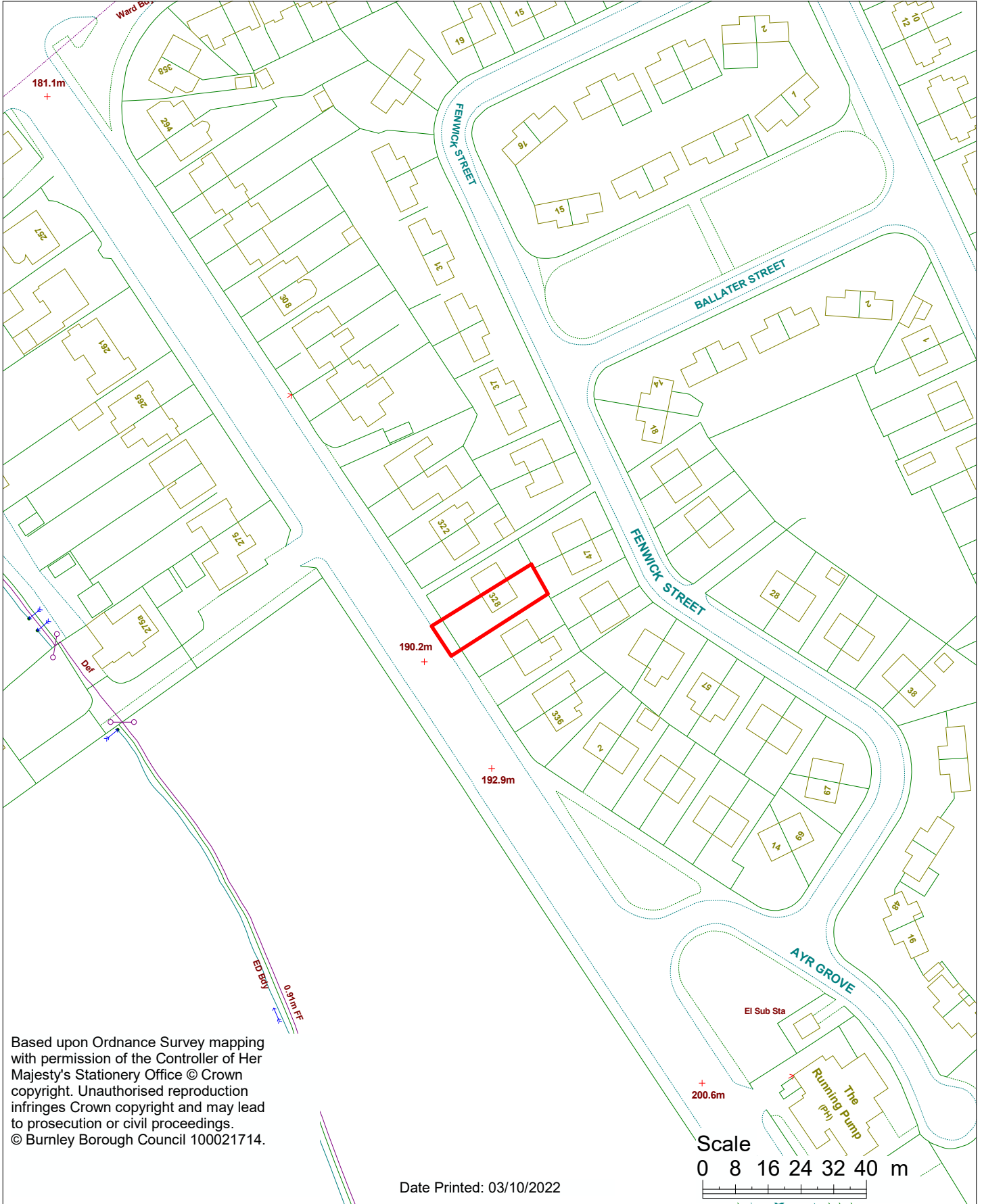

Based upon Ordnance Survey mapping with permission of the Controller of Her Majesty's Stationery Office © Crown copyright. Unauthorised reproduction infringes Crown copyright and may lead to prosecution or civil proceedings.  
© Burnley Borough Council 100021714.

Date Printed: 03/10/2022

